

THIS WEEK

Articles in this print journal have already been published on thebmj.com and may have been shortened. Full versions with references are on thebmj.com



p15

NEWS & VIEWS

- 1 News and research news
- 6 **BMJ Confidential:** Nigel Edwards

ANALYSIS

- 15 **COVER** Too much technology
Bjørn Morten Hofmann

HEAD TO HEAD

- 18 **COVER** Can patients use test results effectively if they have direct access?
Maurice O'Kane and colleagues

VIEWS

- 20 Letters
- 22 Observations
- 23 Margaret McCartney
A wise doctor and a foolish prosecution
John R Ashton
We need a Public Health Act fit for 21st century
- 24 Personal View
- 25 Obituaries

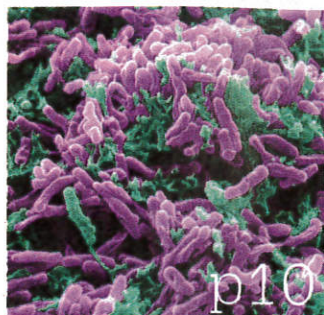

p10

EDITORIALS

- 7 **COVER** Outsourcing the NHS
Where ideology outstrips performance
Gareth Iacobucci
- 8 Designing care for people with mixed mental and physical multimorbidity
Integrate and collaborate to help improve depression symptoms
Jane Gunn
● RESEARCH, p 12
- 9 Antidepressants and risk of suicide
Reported differences among drugs are important to know, but hard to interpret
Mark Sinyor and Amy H Cheung
● RESEARCH, p 13
- 10 Collaborative tuberculosis strategy for England
The future of tuberculosis control need not be one of continuously failing to learn from the past
Marc Lipman and Jacqui White

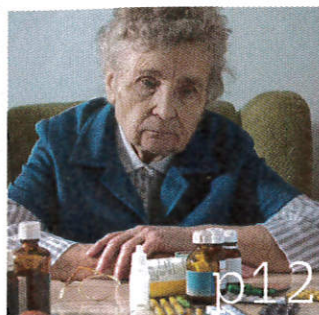

p12

RESEARCH

- 11 An occupational therapy intervention for residents with stroke related disabilities in UK care homes (OTCH): cluster randomised controlled trial
Catherine M Sackley et al
- 12 Integrated primary care for patients with mental and physical multimorbidity: cluster randomised controlled trial of collaborative care for patients with depression comorbid with diabetes or cardiovascular disease
Peter Coventry et al
● EDITORIAL, p 8
- 13 Antidepressant use and risk of suicide and attempted suicide or self harm in people aged 20 to 64: cohort study using a primary care database
Carol Coupland et al
● EDITORIAL, p 9
- 14 Differentiation between traumatic tap and aneurysmal subarachnoid hemorrhage: prospective cohort study
Jeffrey J Perry et al

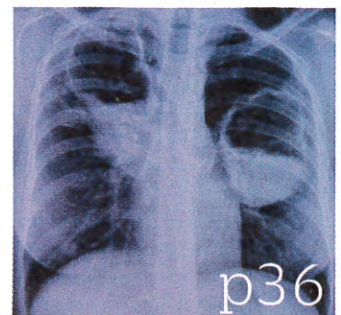

p36

EDUCATION

CLINICAL REVIEW

- 27 **COVER** Assessment and management of alcohol use disorders
Ed Day et al
● thebmj.com 1 CPD/CME hour

PRACTICE GUIDELINES

- 32 "How can I help you hear?" The transforming power of six little words
Sarah Chapman
● thebmj.com 0.5 CPD/CME hour

THERAPEUTICS

- 33 Mosquito repellents for travellers
Nina M Stanczyk
● thebmj.com 0.5 CPD/CME hour

- 35 Endgames
- 36 Minerva

BMJ CAREERS

News: A civilised academic career
Exploring an interest in ethics
Followed by jobs and courses



Managing alcohol use disorders
● CLINICAL REVIEW, p 27

The BMA grants editorial freedom to the Editor of *The BMJ*. The views expressed in the journal are those of the authors and may not necessarily comply with BMA policy. *The BMJ* follows guidelines on editorial independence produced by the World Association of Medical Editors (www.wame.org/wamestmt.htm#independence) and the code on good publication practice produced by the Committee on Publication Ethics (www.publicationethics.org.uk/guidelines/). *The BMJ* is intended for medical professionals and is provided without warranty, express or implied. Statements in the journal are the responsibility of their authors and advertisers and not authors' institutions, the BMJ Publishing Group, or the BMA unless otherwise specified or determined by law. Acceptance of advertising does not imply endorsement. To the fullest extent permitted by law, the BMJ Publishing Group shall not

be liable for any loss, injury, or damage resulting from the use of *The BMJ* or any information in it whether based on contract, tort, or otherwise. Readers are advised to verify any information they choose to rely on.

©BMJ Publishing Group Ltd 2014 All Rights Reserved. No part of this publication may be reproduced, stored in a retrieval system, or transmitted in any form or by any other means, electronic, mechanical, photocopying, recording, or otherwise, without prior permission, in writing, of *The BMJ*.

Published weekly. US periodicals class postage paid at Rahway, NJ. Postmaster: send address changes to *BMJ*, c/o Mercury Airfreight International Ltd Inc, 365 Blair Road, Avenel, NJ 07001, USA. \$796. Weekly. Printed by Polestar Limited

